

KARIBAN

K514

Camisa cuello mao manga larga mujer

- La camisa de los profesionales de la restauración.
- El cuello mao aporta un toque chic y moderno.
- Tratamiento easy-care para un cuidado fácil.

65% poliéster / 35% popelina de algodón. Tejido de cuidado-fácil (Easy-care). Cuello Mao. Botones a tono. Bolsillo con acabado en V en pecho izquierdo. Puños redondeados ajustables con tapeta resistente al desgarro. 1 botón adicional. Doblado con forma redonda. Peso medio en la talla M : 125g.

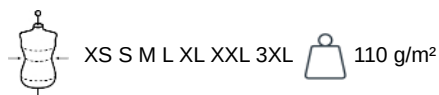

Certificaciones



Información adicional

Logística



País de origen

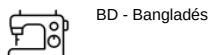

Código de aduanas

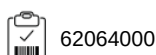

Black Navy Silver White Wine Zinc

También existe en versión



K515



KARIBAN

K514

Camisa cuello mao manga larga mujer

Dimensiones

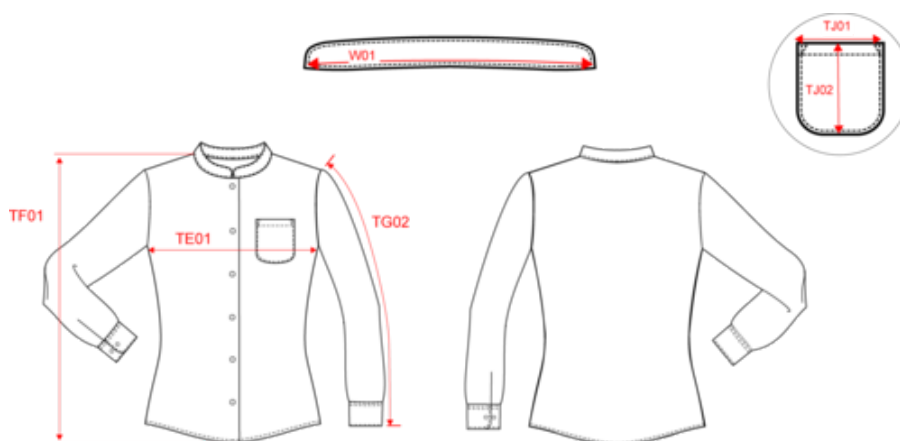

| Measurements in cm | XS | S | M | L | XL | XXL | 3XL |
|--|-------|-------|-------|-------|-------|-------|-------|
| TE01 - 1/2 chest width at 1.5cm below armhole | 44.50 | 47.50 | 50.50 | 53.50 | 56.50 | 59.50 | 62.50 |
| TF01 - Total height from HSP | 63.50 | 65.50 | 67.50 | 69.50 | 71.50 | 73.50 | 75.50 |
| TG02 - Long sleeve length | 60.00 | 61.00 | 62.00 | 63.00 | 64.00 | 65.00 | 66.00 |
| TH04 - Neckline length on collar from middle to middle | 39.10 | 40.30 | 41.50 | 42.70 | 43.90 | 45.10 | 46.30 |
| TJ01 - Chest patched pocket(s) top width | 9.00 | 10.00 | 10.00 | 11.00 | 11.00 | 12.00 | 12.00 |
| TJ02 - Chest patched pocket(s) height at highest point | 11.00 | 12.00 | 12.00 | 13.00 | 13.00 | 14.00 | 14.00 |

KARIBAN

K514

Camisa cuello mao manga larga mujer

Informacion colores



Black

RVB : 52,51,54
Pantone C : 447C
Pantone TCX : 19-4205TCX



Navy

RVB : 50,57,72
Pantone C : 432C
Pantone TCX : 19-4023TCX



Silver

RVB : 126,128,128
Pantone C : 877C
Pantone TCX : 17-00000TCX



White

RVB : 236,236,252
Pantone C : White
Pantone TCX : 11-0601TCX



Wine

RVB : 91,39,54
Pantone C : 504C
Pantone TCX : 19-1522TCX



Zinc

RVB : 61,62,65
Pantone C : 446C
Pantone TCX : 19-4205TCX

Logistica



1



12

| Sizes | Width (cm) | Height (cm) | Length (cm) | Net weight (kg) | Gross weight (kg) | Pieces/Box | Pieces/Bundle |
|-------|------------|-------------|-------------|-----------------|-------------------|------------|---------------|
| XS | 40.00000 | 13.00000 | 60.00000 | 2.10000 | 3.74000 | 12 | 0 |
| S | 40.00000 | 13.00000 | 60.00000 | 2.24000 | 3.88000 | 12 | 0 |
| M | 40.00000 | 13.00000 | 60.00000 | 2.35000 | 3.99000 | 12 | 0 |
| L | 40.00000 | 13.00000 | 60.00000 | 2.45000 | 4.09000 | 12 | 0 |
| XL | 40.00000 | 13.00000 | 60.00000 | 2.61000 | 4.25000 | 12 | 0 |
| XXL | 40.00000 | 13.00000 | 60.00000 | 2.71000 | 4.35000 | 12 | 0 |
| 3XL | 40.00000 | 13.00000 | 60.00000 | 2.89000 | 4.53000 | 12 | 0 |