

KARIBAN

K907

Casaco micropolar de senhora

- Simultaneamente leve e quente.
- Tratamento antiborboto : manutenção do aspeto liso e suave ao longo do tempo.
- Muitas cores disponíveis.

100% poliéster. Corte cintado. Malha micropolar antiborboto. 2 bolsos laterais com fecho. Recobrimento na gola, fecho e punhos.

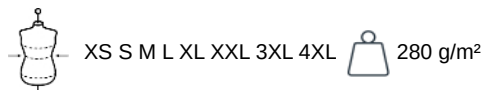

Informações complementares

Logística



País de origem

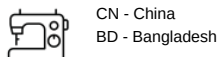

Código aduaneiro

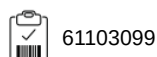

Também existe em versão



K911

K920

K911



KARIBAN

K907

Casaco micropolar de senhora

Dimensão

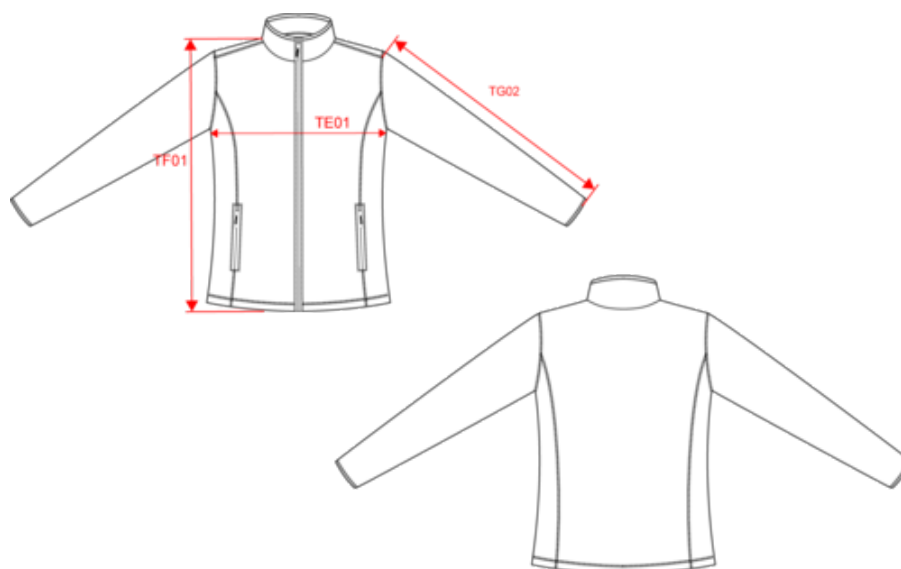

| Measurements in cm | XS | S | M | L | XL | XXL | 3XL | 4XL |
|---|-------|-------|-------|-------|-------|-------|-------|-------|
| TE01 - 1/2 chest width at 1.5cm below armhole | 46.00 | 49.00 | 52.00 | 55.00 | 58.00 | 61.00 | 64.00 | 67.00 |
| TF01 - Total height from HSP | 60.25 | 62.25 | 64.25 | 66.25 | 68.25 | 70.25 | 72.25 | 74.25 |
| TG02 - Long sleeve length | 58.00 | 59.25 | 60.50 | 61.75 | 63.00 | 64.25 | 65.50 | 66.75 |

KARIBAN

K907

Casaco micropolar de senhora

Informações das cores

| | | | | |
|--|---|---|--|--|
|  Ash Heather RVB : Pantone C : Based on Warm gray 1C Pantone TCX : Based on 13-4108TCX |  Beige RVB : 170,160,148 Pantone C : 7536C Pantone TCX : 16-0806TCX |  Black RVB : 35,35,37 Pantone C : Black Pantone TCX : 19-4004TCX |  Camel Heather RVB : Pantone C : Based on 7504C Pantone TCX : Based on 17-1320TCX |  Chocolate RVB : 63,52,49 Pantone C : 412C Pantone TCX : 19-0910TCX |
|  Cloudy blue heather RVB : Pantone C : Based on 7696C Pantone TCX : Based on 16-4519TCX |  Convoy Grey RVB : 85,88,95 Pantone C : Coll Gray 11C Pantone TCX : 19-4215TCX |  Dark Grey RVB : 63,60,60 Pantone C : 447C Pantone TCX : 19-0000TCX |  Deep Blue RVB : 65,72,95 Pantone C : 7545C Pantone TCX : 19-3926TCX |  Fluorescent Orange RVB : 247,87,42 Pantone C : Pantone TCX : |
|  Fluorescent Yellow RVB : Pantone C : - Pantone TCX : - |  Forest Green RVB : 41,62,48 Pantone C : 5605C Pantone TCX : 19-5918TCX |  French Navy Heather RVB : Pantone C : Based on 432C Pantone TCX : Based on 19-4009TCX |  Fuchsia RVB : 188,21,94 Pantone C : 7425C Pantone TCX : 18-1945TCX |  Green Marble Heather RVB : Pantone C : Based on 418C Pantone TCX : Based on 19-0307TCX |
|  Green Olive RVB : 71,69,62 Pantone C : 418C Pantone TCX : 19-0506TCX |  Kelly Green RVB : 0,105,74 Pantone C : 7727C Pantone TCX : 18-5338TCX |  Lime RVB : 151,202,91 Pantone C : 367C Pantone TCX : 14-0244TCX |  Natural RVB : 229,227,215 Pantone C : 7534C Pantone TCX : 12-0404TCX |  Navy RVB : 41,46,56 Pantone C : 433C Pantone TCX : 19-4012TCX |
|  Orange RVB : 252,107,16 Pantone C : 1585C Pantone TCX : 16-1364TCX |  Pale Pink RVB : 244,202,209 Pantone C : 692C Pantone TCX : 12-1310TCX |  Purple RVB : 84,67,105 Pantone C : 7447C Pantone TCX : 19-3620TCX |  Red RVB : 195,32,54 Pantone C : 200C Pantone TCX : 19-1664TCX |  Royal Blue RVB : 33,59,127 Pantone C : 7687C Pantone TCX : 19-3952TCX |
|  Sage RVB : 153,172,163 Pantone C : 5635C Pantone TCX : 16-5304TCX |  Sky Blue RVB : 136,169,206 Pantone C : 5425C Pantone TCX : 14-4121TCX |  Snow Grey RVB : 170,174,175 Pantone C : 421C Pantone TCX : 15-4101TCX |  Tropical Blue RVB : 0,111,159 Pantone C : 7468C Pantone TCX : 18-4537TCX |  True Indigo RVB : 33,54,86 Pantone C : 534C Pantone TCX : 19-4027TCX |
|  White RVB : 236,236,252 Pantone C : White Pantone TCX : 11-0601TCX |  Yellow RVB : 254,186,36 Pantone C : 1235C Pantone TCX : 15-0955TCX | | | |

Logística



1



10

| Sizes | Width (cm) | Height (cm) | Length (cm) | Net weight (kg) | Gross weight (kg) | Pieces/Box | Pieces/Bundle |
|-------|------------|-------------|-------------|-----------------|-------------------|------------|---------------|
| XS | 40.00 | 26.00 | 60.00 | 0.00000 | 0.00000 | 10 | 0 |
| S | 40.00 | 26.00 | 60.00 | 0.00000 | 0.00000 | 10 | 0 |
| M | 40.00 | 26.00 | 60.00 | 0.00000 | 0.00000 | 10 | 0 |
| L | 40.00 | 26.00 | 60.00 | 0.00000 | 0.00000 | 10 | 0 |
| XL | 40.00 | 28.00 | 60.00 | 0.00000 | 0.00000 | 10 | 0 |
| XXL | 40.00 | 28.00 | 60.00 | 0.00000 | 0.00000 | 10 | 0 |
| 3XL | 40.00 | 28.00 | 60.00 | 0.00000 | 0.00000 | 10 | 0 |
| 4XL | 40.00 | 28.00 | 60.00 | 0.00000 | 0.00000 | 10 | 0 |