

KARIBAN

K476

Sweatshirt de homem com capuz

- Look desportivo e casual.
- Com interior cardado para um conforto excelente.
- Ideal para um uso diário e descontraído.

80% algodão/20% poliéster (Olive camouflagage 70% algodão/30% poliéster). Interior cardado. Mangas direitas. Capuz forrado com cordão de ajuste à cor. Bolsos à canguru. Acabamento da manga e cós em malha rib.



Informações complementares

Logística



País de origem

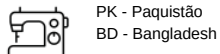

Código aduaneiro

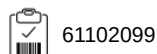

Também existe em versão



K473 K477



KARIBAN

K476

Sweatshirt de homem com capuz

Dimensão

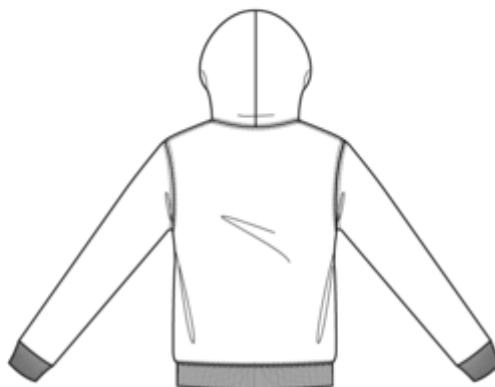
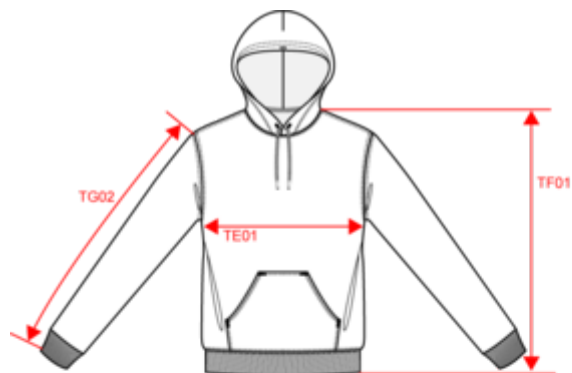

Measurements in cm	XS	S	M	L	XL	XXL	3XL	4XL
TE01 - 1/2 chest width at 1.5cm below armhole	49.00	52.00	55.00	58.00	61.00	64.00	67.00	70.00
TF01 - Total height from HSP	69.00	71.00	73.00	75.00	77.00	79.00	81.00	83.00
TG02 - Long sleeve length	60.50	61.50	62.50	63.50	64.50	65.50	66.50	67.50

KARIBAN

K476

Sweatshirt de homem com capuz

Informações das cores

 Ash Heather RVB : Pantone C : Based on Warm gray 1C Pantone TCX : Based on 13-4108TCX	 Black RVB : 35,35,37 Pantone C : Black Pantone TCX : 19-4004TCX	 Chocolate RVB : 63,52,49 Pantone C : 412C Pantone TCX : 19-0910TCX	 Dark Grey RVB : 63,60,60 Pantone C : 447C Pantone TCX : 19-0000TCX	 Dark Khaki RVB : 75,71,61 Pantone C : 418C Pantone TCX : 19-0414TCX
 Dusty Purple RVB : 157,112,127 Pantone C : 7639C Pantone TCX : 17-1610TCX	 Forest Green RVB : 41,62,48 Pantone C : 5605C Pantone TCX : 19-5918TCX	 Fuchsia RVB : 188,21,94 Pantone C : 7425C Pantone TCX : 18-1945TCX	 Grey Camouflage RVB : Pantone C : - Pantone TCX : -	 Kelly Green RVB : 0,105,74 Pantone C : 7727C Pantone TCX : 18-5338TCX
 Light Royal Blue RVB : 53,95,151 Pantone C : 653C Pantone TCX : 18-4041TCX	 Light Sand RVB : 196,179,157 Pantone C : 480C Pantone TCX : 15-1304TCX	 Lime RVB : 151,202,91 Pantone C : 367C Pantone TCX : 14-0244TCX	 Navy RVB : 41,46,56 Pantone C : 433C Pantone TCX : 19-4012TCX	 Olive Camouflage RVB : Pantone C : - Pantone TCX : -
 Orange RVB : 252,107,16 Pantone C : 1585C Pantone TCX : 16-1364TCX	 Oxford Grey RVB : Pantone C : Based on Cool gray 7C Pantone TCX : Based on 16-3850TCX	 Purple RVB : 84,67,105 Pantone C : 7447C Pantone TCX : 19-3620TCX	 Red RVB : 195,32,54 Pantone C : 200C Pantone TCX : 19-1664TCX	 Sky Blue RVB : 136,169,206 Pantone C : 5425C Pantone TCX : 14-4121TCX
 Tropical Blue RVB : 0,111,159 Pantone C : 7468C Pantone TCX : 18-4537TCX	 White RVB : 236,236,252 Pantone C : White Pantone TCX : 11-0601TCX	 Wine RVB : 91,39,54 Pantone C : 504C Pantone TCX : 19-1522TCX	 Yellow RVB : 254,186,36 Pantone C : 1235C Pantone TCX : 15-0955TCX	

Logística  5  20

Sizes	Width (cm)	Height (cm)	Length (cm)	Net weight (kg)	Gross weight (kg)	Pieces/Box	Pieces/Bundle
XS	40.00000	32.00000	60.00000	7.60000	9.60000	20	0
S	40.00000	32.00000	60.00000	8.00000	10.00000	20	0
M	40.00000	40.00000	60.00000	8.80000	10.80000	20	0
L	40.00000	40.00000	60.00000	9.30000	11.30000	20	0
XL	40.00000	40.00000	60.00000	9.90000	11.90000	20	0
XXL	40.00000	40.00000	60.00000	10.20000	12.20000	20	0
3XL	40.00000	40.00000	60.00000	10.60000	12.60000	20	0
4XL	40.00000	40.00000	60.00000	11.10000	13.10000	20	0