

KARIBAN

K3038

Kids crew neck t-shirt

- Made in Portugal: European quality production.
- Combed cotton.
- Side stitching (cut and sewn).

100% cotton. Jersey knit. Combed cotton. Straight fit. Side seams. Made in Portugal. Enzyme-washed. 1x1 ribbed neck. Double overstitching finish on cuffs and hem. Backed shoulders. Matching taped neck finish in the main material inside the collar. No brand label, only a tear-off size tag for easy decoration.



4/6 years 6/8 years 8/10 years 10/12 years 12/14 years  145 g/m²

Certifications



More information

Logistic



10



50

Country of origin



PT - Portugal

Customs code



61091000



Black



Light
Royal
Blue



Navy



Oxford
Grey



Red



White



KARIBAN

K3038

Kids crew neck t-shirt

Dimensions (cm)

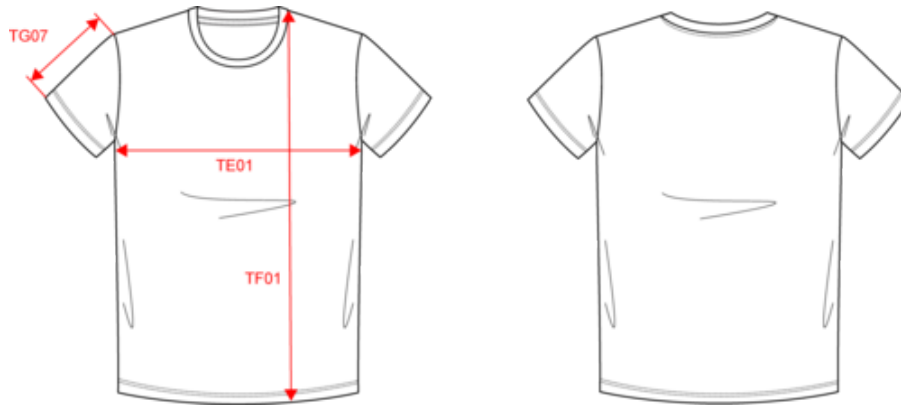

Measurements in cm	4/6 years	6/8 years	8/10 years	10/12 years	12/14 years
TE01 - 1/2 chest width at 1.5cm below armhole	34.70	36.40	39.00	42.50	46.00
TF01 - Total height from HSP	44.40	49.20	54.00	58.80	63.60
TG07 - Short sleeve length	12.45	14.55	16.75	19.05	21.35

KARIBAN

K3038

Kids crew neck t-shirt

Colours information



Black

RVB : 35,35,37
Pantone C : 433C / Black
Pantone TCX : 19-4012TCX /
19-4004TCX



Light Royal Blue

RVB : 53,95,151
Pantone C : 653C
Pantone TCX :
18-4041TCX



Navy

RVB : 41,46,56
Pantone C : 433C / Black
Pantone TCX : 19-4012TCX /
19-4004TCX



Oxford Grey

RVB :
Pantone C : Based on Cool gray
7C
Pantone TCX : Based on
16-3850TCX



Red

RVB : 195,32,54
Pantone C : 200C
Pantone TCX :
19-1664TCX



White

RVB : 236,236,252
Pantone C : White
Pantone TCX : 11-0601TCX

Logisti



10



50

Sizes	Width (cm)	Height (cm)	Length (cm)	Net weight (kg)	Gross weight (kg)	Pieces/Box	Pieces/Bundle
4/6 years	40.00000	20.00000	60.00000	2.81000	3.55000	50	10
6/8 years	40.00000	20.00000	60.00000	3.21000	3.95000	50	10
8/10 years	40.00000	20.00000	60.00000	3.71000	4.45000	50	10
10/12 years	40.00000	20.00000	60.00000	4.36000	5.10000	50	10
12/14 years	40.00000	20.00000	60.00000	4.96000	5.70000	50	10