

KARIBAN

K493

Organic fleece lounge dress

- Loose and relaxed fit.
- Soft to the touch and extremely comfortable to wear.
- Lounge Collection. NO LABEL.

Plain colourways : 91% cotton / 9% polyester. Marl colourways : 87% cotton/ 9% polyester/ 4% viscose.) All colourways are made from organic cotton. Round neckline. Soft-handfeel French terry. Raglan sleeves. 2 front piped pockets. Ribbed cuffs and hem. No brand label at neck, only size tab for easy rebranding. Average weight size M : 440g.



Certifications



More information

Logistic



Country of origin

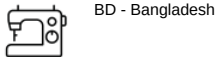

Customs code

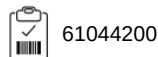

KARIBAN

K493

Organic fleece lounge dress

Dimensions (cm)

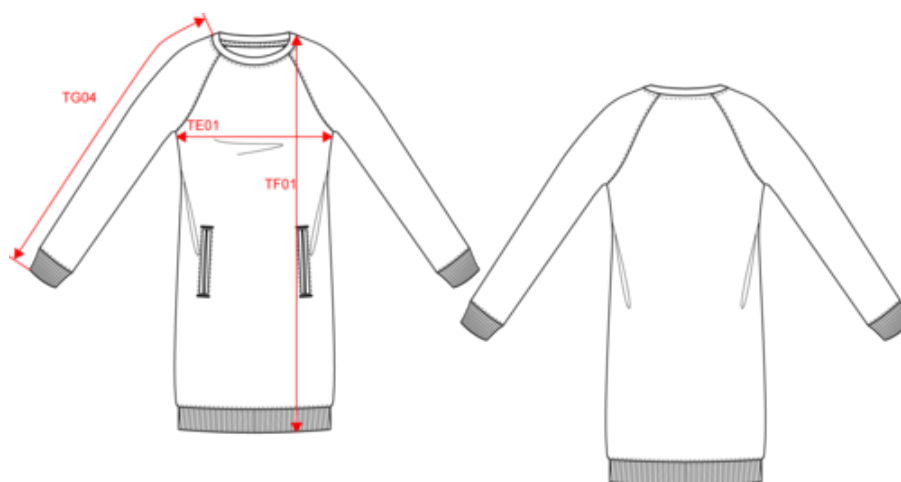

Measurements in cm	XS	S	M	L	XL
TE01 - 1/2 chest width at 1.5cm below armhole	47.00	50.00	53.00	56.00	59.00
TF01 - Total height from HSP	86.00	88.00	90.00	92.00	94.00
TG04 - Raglan long sleeve length	65.00	66.75	68.50	70.25	72.00

KARIBAN

K493

Organic fleece lounge dress

Colours information



Light grey heather

RVB :
Pantone C : Based on 877C
Pantone TCX : Based on 16-3915TCX



Navy

RVB : 50,57,72
Pantone C : 432C
Pantone TCX : 19-4023TCX

Logistic



1



15

Sizes	Width (cm)	Height (cm)	Length (cm)	Net weight (kg)	Gross weight (kg)	Pieces/Box	Pieces/Bundle
XS	40.00	18.00	60.00	0.00000	0.00000	15	0
S	40.00	18.00	60.00	0.00000	0.00000	15	0
M	40.00	18.00	60.00	0.00000	0.00000	15	0
L	40.00	21.00	60.00	0.00000	0.00000	15	0
XL	40.00	21.00	60.00	0.00000	0.00000	15	0